

© COPYRIGHT  
 THESE PLANS ARE THE PROPERTY OF  
 "VETTRAINO HOMES"  
 TEL. (810) 828-3224  
 REPRODUCTION IN PART OR IN FULL  
 IS EXPRESSLY NOT PERMITTED

DO NOT SCALE THIS  
 PRINT. USE FIGURED  
 DIMENSIONS ONLY

**EXTERIOR WINDOW & DOOR NOTE:**

WINDOW MANUFACTURERS  
 REPRESENTATIVE IS TO REVIEW AND  
 VERIFY ALL EXTERIOR WINDOW AND  
 DOOR SIZES, DESIGNATIONS, COLORS,  
 OPTIONS, etc., WITH OWNER AND  
 CONTRACTOR PRIOR TO PLACEMENT  
 OF ORDER.

**GUTTERS & DOWNSPOUTS:**

FIELD LOCATE ALL GUTTERS AND  
 DOWNSPOUTS FOR POSITIVE WATER  
 DRAINAGE. DOWNSPOUTS ARE TO  
 TERMINATE ON TO CONCRETE SPLASH  
 BLOCKS OR CONNECT TO AN  
 UNDERGROUND STORM WATER SYSTEM.

**GINO CASSIA**  
 CUSTOM RESIDENTIAL PLANNING AND DESIGN  
 17971 UNIVERSITY PARK DR. LIVONIA, MI 48152  
 Phone: (810) 360-3613 EMAIL: g.c.cassia@msn.com

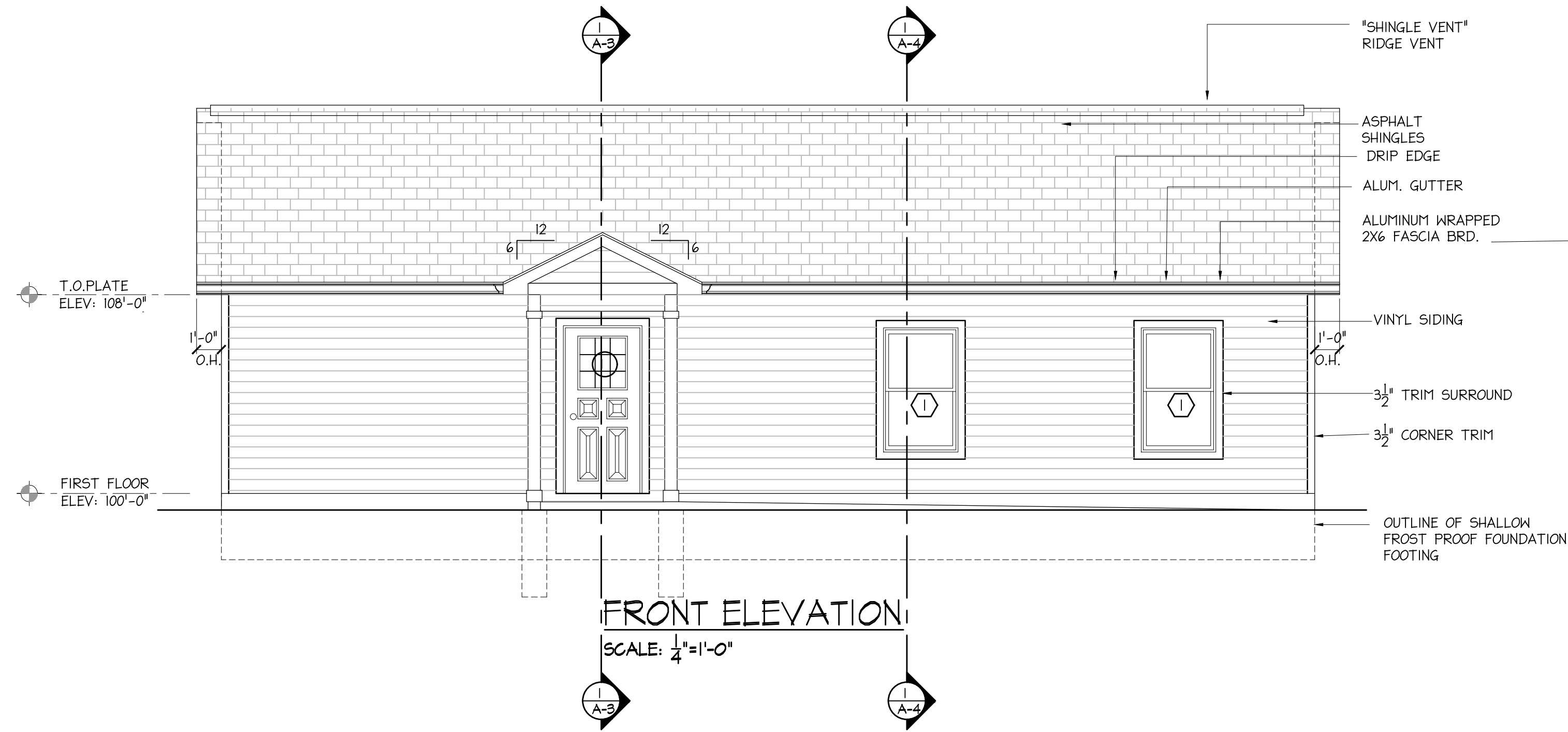

**FRONT ELEVATION**  
 SCALE: 1/4"=1'-0"

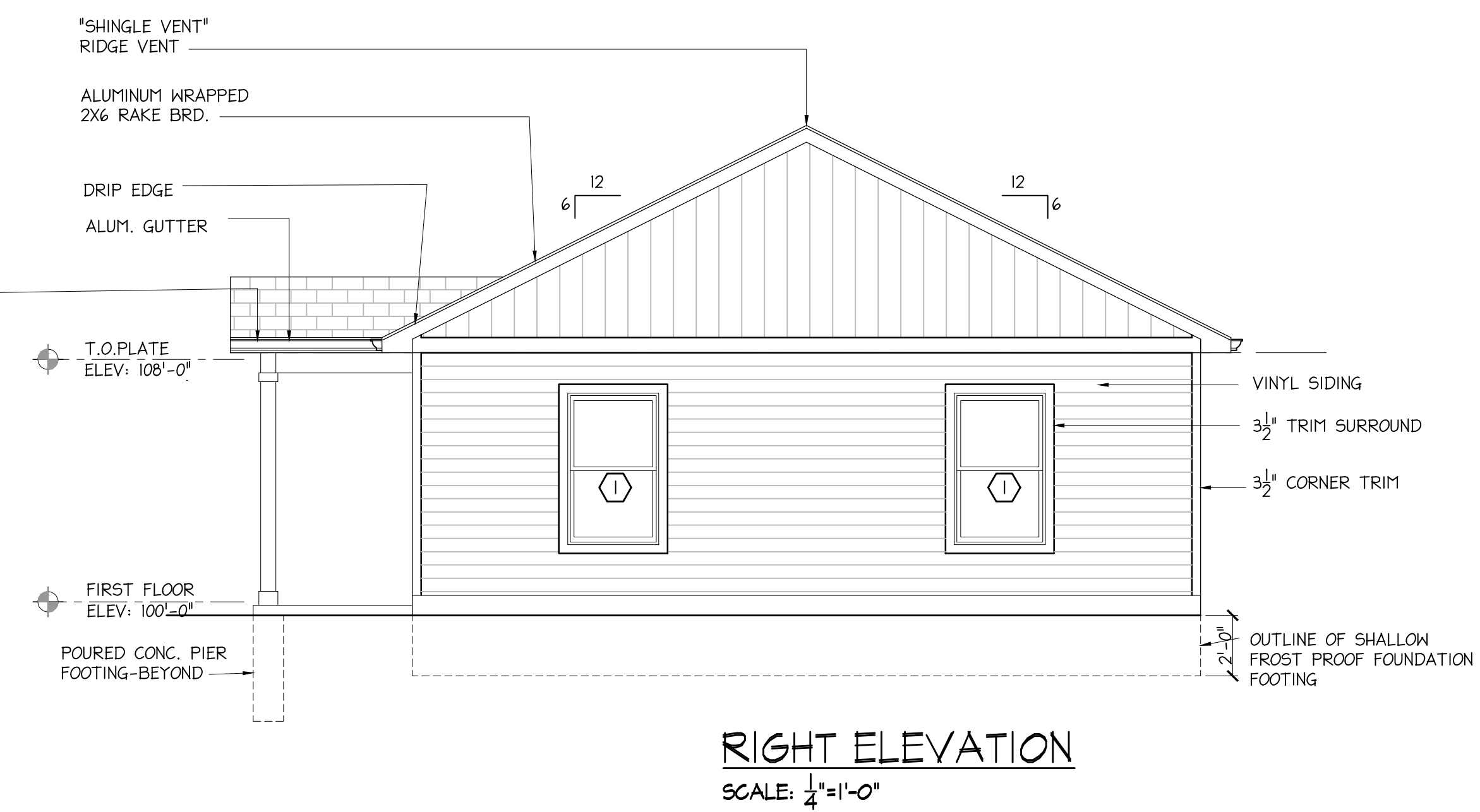

**RIGHT ELEVATION**  
 SCALE: 1/4"=1'-0"

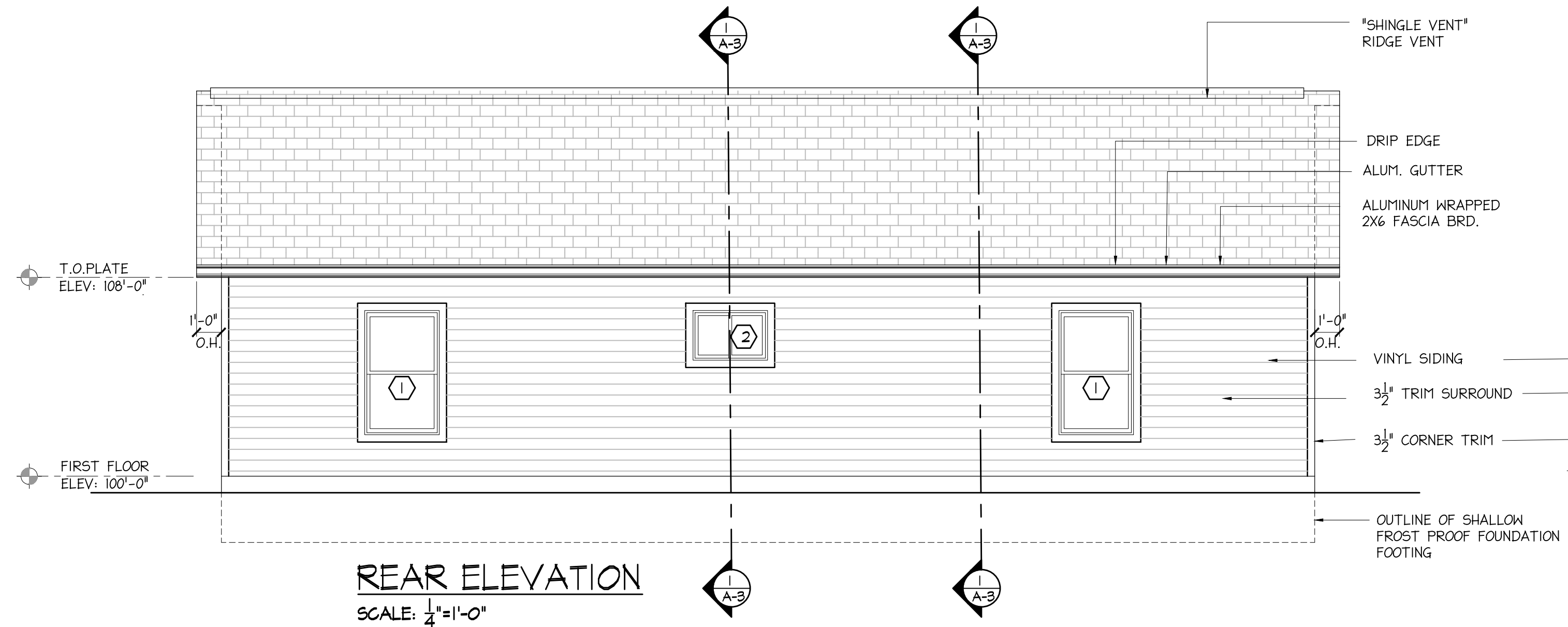

**REAR ELEVATION**  
 SCALE: 1/4"=1'-0"

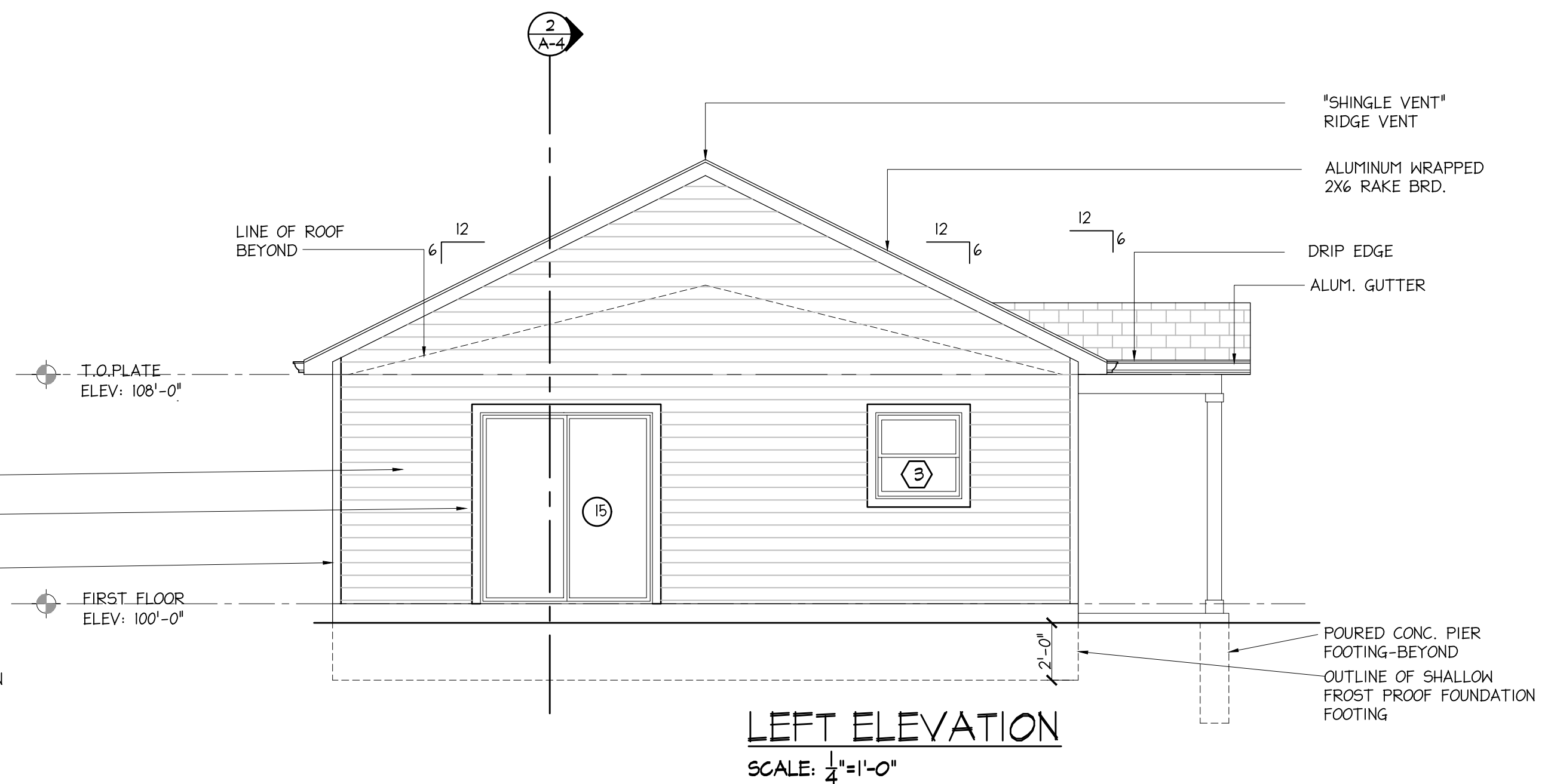

**LEFT ELEVATION**  
 SCALE: 1/4"=1'-0"

PROJECT: **HOUSE 1144**  
 SHEET TITLE: **ELEVATIONS**  
 BUILDER/REVISIONS:  
**VETTRAINO HOMES**  
 3248 GENESEE BUSINESS PARK DR  
 BRIGHTON, MI 48114  
 UNIT 1500

REVISIONS	ISSUED FOR PERMIT	DATE
1	09-05-2018	09-05-2018
2	11-05-2018	11-05-2018

CHECKED BY:   
 DATE: 09-05-2018

DRAWN BY: G.C.  
 FILE NO:

SHEET No:  
**A-2**